ORGANIGRAMMA

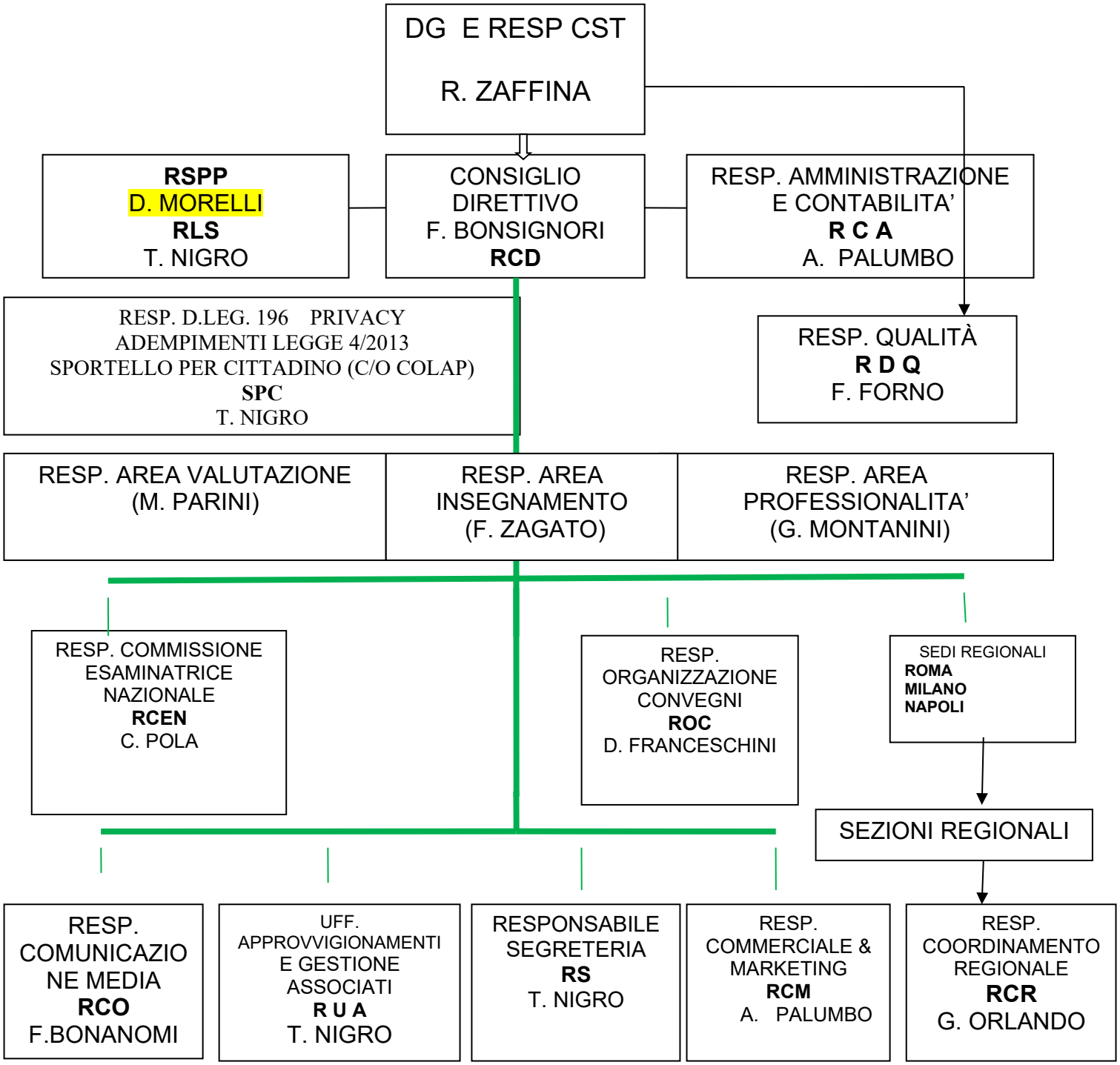

Roma, 3.05.2019